



LO♥EUP

FINEST HYALURONIC ACID FOR LARGER VOLUME RESTORATION

WHAT IS LOVEUP?

1 What is LOVEUP, the new concept filler?

LOVEUP is a hyaluronic acid gel filler, specifically designed for large volume restoration of face and body. LOVEUP is a non-animal synthesis hyaluronic acid (NASHA). It has 6 - 18 months longevity. LOVEUP is a sterile, apyrogenic, latex free, viscoelastic and bio-degradable gel.

2 How does LOVEUP works?

Once injected LOVEUP will expand soft tissue giving a volume effect. Results will be immediate and stable for a number of months thanks to its strong stability of HA, high level of purification and cross-linkage of HA, until reabsorption will erase the aesthetic outcome.

3 Is it face or body filler?

LOVEUP is a filler suitable for body and for face. LOVEUP must be injected in any area that needs to be filled with large volumes.

4 How must it be used?

Treatment is safe, easy and fast. LOVEUP is a filler that must be released on deep subcutaneous soft tissues of body and face. Techniques change on different areas (bolus, retrograde release, fan technique)

5 What are the main advantages?

- Safe
- Without post treatment sequelae
- Long lasting effect
- Easy and fast to perform
- Natural effect, modulable



Remould and harmonise body and face without surgery



Soft expansion of large areas

TECHNICAL DATA



Try the difference

Cross linking ratio	10 %	Duration	6-12 months
HA concentration	20 mg/ml	HA molecular weight	1.5 MDa
Cross linking agent	BDDE	Viscosity	1,8 m ³ /kg
BBDE residual	<2ppm	PH	7,0 (+/-0,5)
Bacterial endotoxin level	< 0.250 EU/ml	G' (1,5 Hz)	286 Pa

Strong stability of HA due to high level of purification and cross-linkage

TARGET AREAS

BUTTOCK

CALF, SHOULDERS, ...

HANDS, DIMPLINGS, TRICEPS, ...



INTIMATE AREAS



~~FEMALE BREAST~~

Courtesy of dr. Gritzalas



Courtesy of dr. Muntean



BODY VOLUMISING

c

SPECIFIC TECHNIQUES FOR EACH AREA AND DEFECT

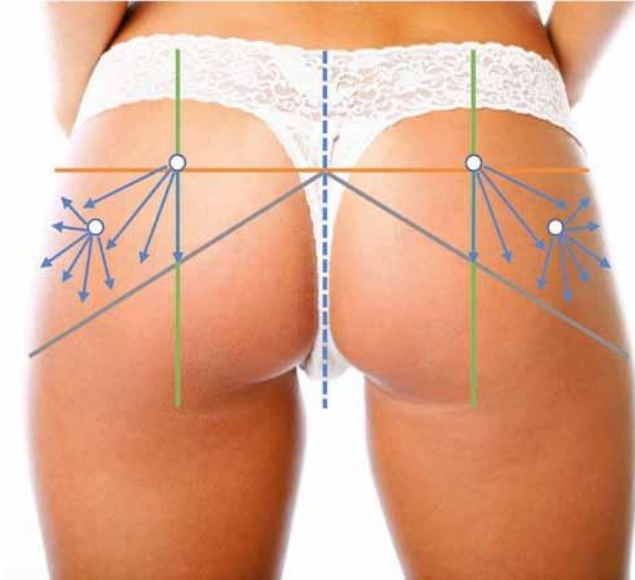

Lateral Enhancement of the buttock

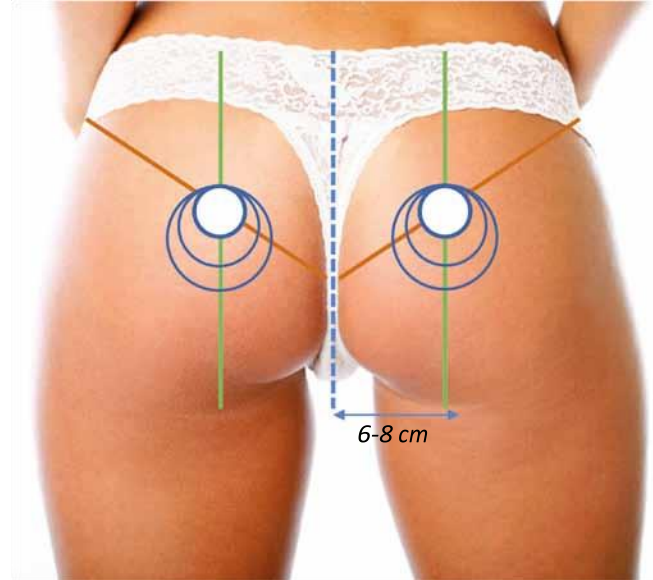

Posterior projection enhancement

Subcutaneous soft tissue is expanded in the best way and respects the safety of the patient

TARGET AREAS

CHEEKS
SUBMALAR AREA
SUBZIGOMATIC AREA
CHIN

Courtesy of dr. Amore



Courtesy of dr. Deriu



Courtesy of dr. Goisis



FACE VOLUMISING

GLOBAL APPROACH TO FULL FACE BEAUTIFICATION

Frontal view

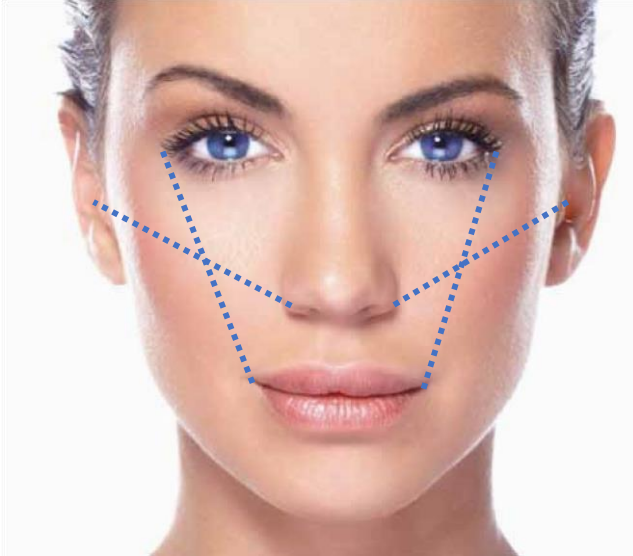

*LOOKING FOR VOLUME
profiloplasty*

Lateral view

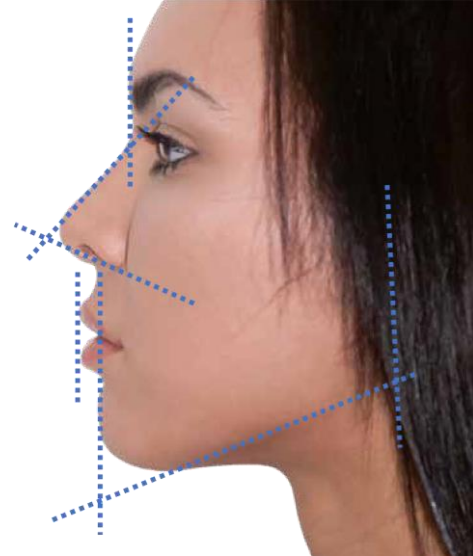

LOOKING FOR ANGLES lights-shadows, beauty triangle

When large quantity is required to restore volumes for lightening or projection of definition and angles

LOVEUP LOVE[®]
by COSMEDICAL

www.lovecosmedical.com
info@lovecosmedical.com