



# INTRALINE

---

PRODUCT CATALOGUE

# OUR STORY

Intraline is a health-focused, innovative, multinational aesthetics company committed to providing top quality products, exceptional customer service, and a socially responsible approach to doing business.

We have partnered with industry-leading doctors and practitioners who serve as our Key Opinion Leaders. We place a high value on the expertise and knowledge of our KOLs and believe that together we can provide exceptional clinical studies, training, and education in the medical aesthetics industry.

Intraline's core values of Ownership, Courage, Passion, and Innovation not only help define us, they strengthen our strategy and inform all decisions we make as a company. We have created a dynamic culture that is driven by these values and encourages our employees to be inspiring and exceptional at work and beyond.

**“OUR MISSION IS  
TO INSPIRE  
CONFIDENCE THROUGH  
SAFE AND EFFECTIVE  
MEDICAL AESTHETIC  
PRODUCTS.”**

At Intraline, above all else, we believe in building confidence. We believe that knowledge and education lead to confident decisions and we believe in the right to choose what is best for you. We believe confidence is created in many forms & looks different for everyone. We believe in individuality.



# DERMAL FILLERS

---

Intraline believes that dermal filler treatments are as much of an art as they are a science. We define the aesthetic artist as a medical practitioner who applies artistic expression to their practice. Much like the great masters of the art world, they re-imagine their patients with a creative vision.

Intraline proudly offers all the essential tools the aesthetic artist needs to bring their vision to life. We are proud to offer two different lines of dermal fillers with distinct rheological properties to cover a wide range of treatments. From the smooth injecting monophasic M-series to the versatile biphasic essential series, our dermal fillers have been created to provide the aesthetic artist with the essential tools they need to give their patients the unique look and confidence they desire. For the minimalist, the maximalist, and everything in between, Intraline's range of dermal fillers will help address the patient's aesthetic needs.

Intraline's Dermal Fillers have been developed utilizing the finest ingredients and specifically formulated at a molecular level to provide some of the smoothest, most natural results available today. Intraline's non-animal derived Hyaluronic Acid is manufactured through bacterial fermentation resulting in HA identical to that found in the human body that is of a very high quality and purity. Carefully developed after years of research, Intraline science brings the tools to the artist taking the guesswork out of the result.



- All products are CE approved
- Our biphasic series is formulated and manufactured in Sweden
- Our monophasic series is formulated and manufactured in South Korea
- Raw material Hyaluronic Acid is created via bio-fermentation, not animal derived
- High patient satisfaction rates at "very good" to "excellent"
- Comprehensive line up to treat all areas of the face
- Long lasting results, typically 6–18 months, depending on indication area and patient

## WHAT IS THE DIFFERENCE BETWEEN THE M SERIES AND THE ESSENTIAL SERIES?

Most dermal fillers can be classified into two different categories according to their manufacturing process: either monophasic or biphasic gels.

Monophasic gels consist of a single phase of Hyaluronic Acid (HA). They are either monodensified, where the HA is cross-linked in a single step, or polydensified, where the HA goes through two stages of cross-linking. Our M Series Plus dermal fillers consist of a monodensified, monophasic gel.

Biphasic gels consist of two phases of HA. The HA is cross-linked and then suspended in non-cross-linked HA acting as a carrier. Our Essential Series dermal fillers consist of a biphasic gel.

Intraline dermal fillers come in two types for maximum scope of use; monophasic and

biphasic gel. Both utilize BDDE crosslinking to create the initial gel. The monophasic M-Series are produced by homogenizing the crosslinked gel which creates a smooth product characterized by high viscosity with low migration making it perfect for single dose treatments, facial contouring, and rhinoplasty. The biphasic Essential series manufactured in Sweden are produced by running the gel through a series of sieving operations producing a consistent gel particle size. A non-crosslinked phase is added (hence the biphasic) to lubricate these particles for injection. The biphasic products are characterized by a high G Prime or elasticity meaning they resist change of shape brought on by external forces such as facial movements. As such they are better used where definition and longevity are preferred in areas like the lips. A follow up visit may be required for optimal results.



MONOPHASIC GEL



BIPHASIC GEL

# MONOPHASIC DERMAL FILLERS



The M2 Plus with lidocaine is best suited for treatment of fine to medium wrinkles in the cupid's bow, labial commissure, neck folds and lip definition.

Type: Monophasic

Total HA Concentration: 24 MG/ML

Average Gel Particle Size: Small

Cross Linking: BDDE (<1UG/ML)

Level of Injection: Upper Dermis

Packaging: 1 Syringe  
1 x 27G Needle  
1 x 30G Needle

Volume: 1.1 ml

Lidocaine: 3 mg/ml

Needle Size: 27G & 30G



# M2 PLUS



# M3 PLUS

M3 Plus with lidocaine is best suited for medium to deep wrinkles in the lips, nasolabial folds, marionette lines and the chin.

Type: Monophasic

Total HA Concentration: 24 MG/ML

Average Gel Particle Size: Medium

Cross Linking: BDDE (<1UG/ML)

Level of Injection: Lower Dermis  
Upper Sub-Q

Packaging: 1 Syringe  
2 x 27G Needles

Volume: 1.1 ml

Lidocaine: 3 mg/ml

Needle Size: 27G



M4 Plus with lidocaine is best suited for deep-set wrinkles and facial contouring in the cheeks, chin and jawline. It's also ideal for non-surgical rhinoplasty and high definition in the lips.

Type: Monophasic

Total HA Concentration: 24 MG/ML

Average Gel Particle Size: Large

Cross Linking: BDDE (<1UG/ML)

Level of Injection: Lower Sub-Q

Packaging: 1 Syringe  
1 x 25G Needle  
1 x 27G Needle

Volume: 1.1 ml

Lidocaine: 3 mg/ml

Needle Size: 25 & 27G



# M4 PLUS

# BIPHASIC DERMAL FILLERS



Used to treat tear troughs, perioral “smoker’s lines”, cupid’s bow and lips for enhancement or subtle definition; marionette lines, nasolabial folds, and crow’s feet/fine lines.

Type: Biphasic

Total HA  
Concentration: 20 MG/ML

Average  
Sphere Size: Medium

Cross Linking: BDDE (<1UG/ML)

Level of Injection: Mid Dermis

Packaging: 1 Syringe  
2 x 27G Needles

Volume: 1.0 ml

Needle Brand: Terumo

Needle Size: 27G





Used to treat deep-set wrinkles, marionette lines, nasolabial folds, perioral “smoker’s lines”; cupid’s bow and lips (high definition). Intraline Two can also be used in nonsurgical rhinoplasty, cheeks, and facial contouring, in addition to treatments for chin and jawline enhancement.

Type: Biphasic

Total HA Concentration: 20 MG/ML

Average Sphere Size: Large

Cross Linking: BDDE (<1UG/ML)

Level of Injection: Mid Dermis  
Lower Dermis  
Upper Sub-Q

Packaging: 1 Syringe  
2 x 27G Needles

Volume: 1.0 ml

Needle Brand: Terumo

Needle Size: 27G

Used to treat deep-set wrinkles, marionette lines, nasolabial folds, perioral “smoker’s lines”; cupid’s bow and lips (high definition).

Intraline For Men can also be used for nonsurgical rhinoplasty and facial contouring of the cheeks, chin, and jawline.

Type: Biphasic

Total HA Concentration: 20 MG/ML

Average Sphere Size: Large

Cross Linking: BDDE (<1UG/ML)

Level of Injection: Mid Dermis  
Lower Dermis  
Upper Sub-Q

Packaging: 1 Syringe  
2 x 27G Needles

Volume: 1.0 ml

Needle Brand: Terumo

Needle Size: 27G



FOREHEAD LINES  
INTRALINE ONE & M2 PLUS

TEAR TROUGHS  
INTRALINE ONE

NASOLABIAL FOLDS  
INTRALINE ONE & INTRALINE TWO & M3 PLUS

ORAL COMMISSURES  
INTRALINE ONE & INTRALINE TWO & M2 PLUS

JAWLINE  
M4 PLUS

CHIN  
M3 PLUS & M4 PLUS

NECK FOLDS  
M2 PLUS



# TREATMENT AREAS



CROWS FEET  
INTRALINE ONE & M2 PLUS

CHEEKS  
M4 PLUS

NOSE  
INTRALINE TWO & M4 PLUS

LIP ENHANCEMENT  
INTRALINE ONE & INTRALINE TWO &  
M3 PLUS & M4 PLUS

MARIONETTE LINES  
INTRALINE ONE & INTRALINE TWO & M3 PLUS

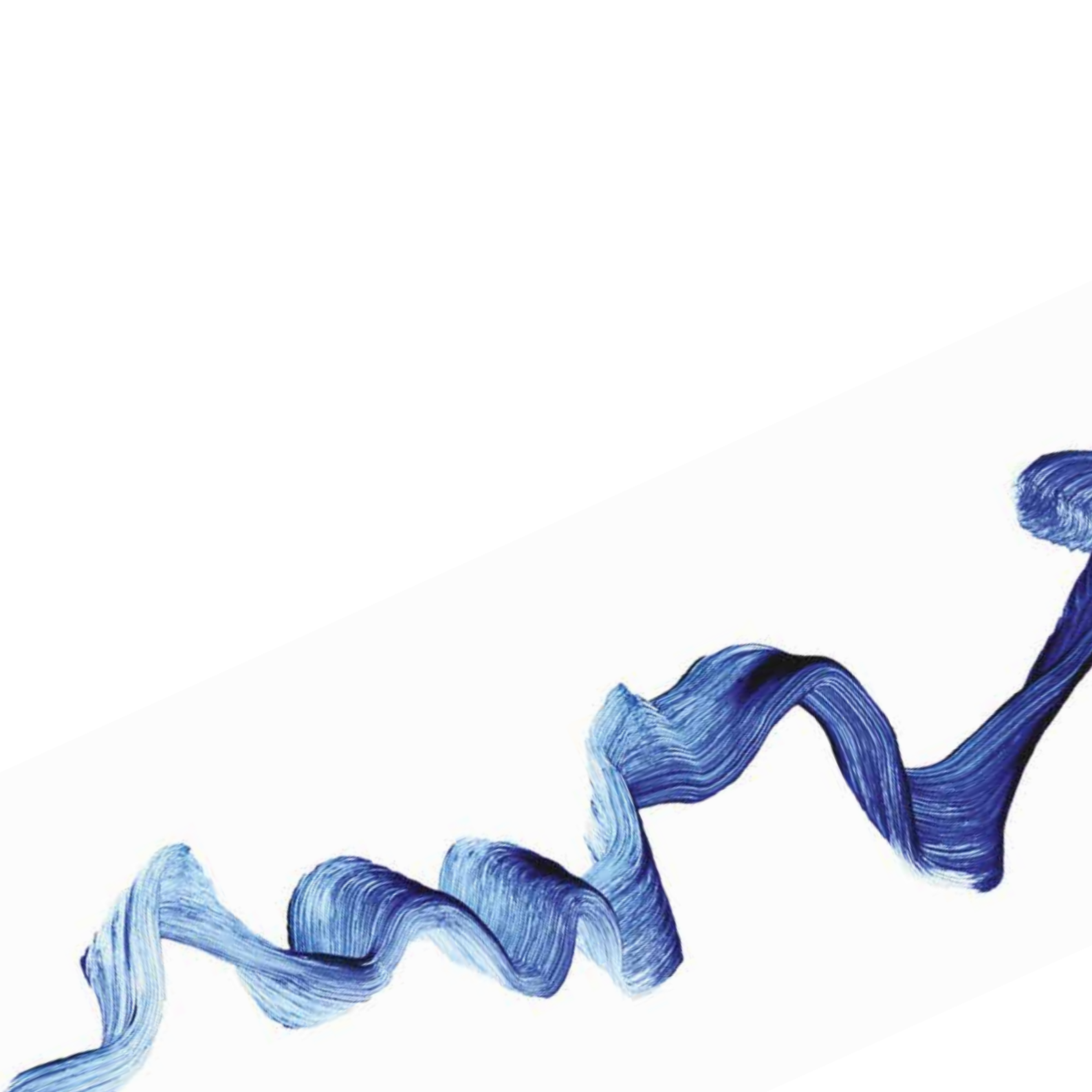





PDO THREADS

# PDO THREADS

## WHAT ARE THEY

PDO Thread lifting is a general term which applies to the use of PDO sutures to effect an aesthetic benefit that lifts and tightens sagging skin tissues through mechanical lifting and by inducing collagen production. The two main treatment types are skin rejuvenation which relies on collagen production to increase skin health and elasticity for a tighter tone, and lifting treatments which use barbed threads to physically lift/tighten the skin immediately while the long term benefits take time to kick in.

## WHAT IS POLYDIOXANONE

Intraline's Polydioxanone (PDO) threads are essentially the cosmetic version of the resorbable sutures used regularly in heart surgery. With an excellent safety profile and virtually non-allergenic, PDO suture use has nearly 40 years of medical history supporting its use. PDO is manufactured through the polymerization of p-dioxanone to create a resorbable sterile filament which produces fibrosis in the surrounding tissue giving rise to creation of type I and II collagen. **Fully resorbable through enzymatic hydrolysis the threads are broken down within 6 months to a year leaving behind the resultant healthier skin.**

## WHAT IS A PDO THREAD TREATMENT

There are many different Threads and several different Thread treatments. What makes Intraline Thread treatment different is the QUALITY. Our treatments use the highest quality CE marked PDO (Polydioxanone) Threads and are provided by individually trained practitioners. The treatments are designed for individual patients with individual concerns. The threads are placed in or just under the skin and stimulate the production of your own collagen, elastin and Hyaluronic Acid. They also stimulate the development of new blood vessels and improve lymphatic drainage, giving way to better skin quality with

a smoother, brighter appearance. The results start immediately and will continue to improve for 6–8 months, ultimately lasting up to 18 months.

The collagen produced will provide tension and firmness which will help tighten and lift the skin tissue. Elastin provides the kind of elasticity associated with youthful skin and the Hyaluronic Acid binds to water, giving enhanced hydration. This combination of effects results in an amazing rejuvenation to ageing skin and helps reverse and slow the ageing process.

# WHAT IS A PDO THREAD TREATMENT

## THE DIFFERENCE BETWEEN REJUVENATION THREADS & LIFTING THREADS

PDO Thread treatments are growing quickly in popularity due to widespread global adoption of the technology. However, with so many different PDO Threads to choose from how do you know which one to use and for what treatment? PDO Thread treatments are one of the loudest buzzes in aesthetic medicine right now, and they can be divided into two main categories: Rejuvenation PDO Threads and Lifting PDO Threads also known as COG PDO Threads.

### REJUVENATION PDO THREADS:

Rejuvenation PDO Thread treatments take advantage of the regenerative changes that take place in the dermis and subcutis from the expert insertion of PDO Threads using specific techniques. Multiple modes of action including Neo-collagenesis (the body's production of fresh collagen) from a foreign body reaction, micro-circulation stimulation, increased metabolism, lipolysis, muscle relaxation, and increased tissue adhesion, result in skin tightening (by thickening and hydrating the skin). Rejuvenation PDO Threads are used when the main goal is to improve skin quality rather than lifting, but strategically inserted they will provide a small amount of lift via skin tightening as well as facial contouring.



Rejuvenation PDO Threads include Monos, Doubles, Triples, Spirals (Screw Threads), Double Spirals (Tornado Threads), and other smooth threads.

- A Mono PDO Thread is a single filament smooth PDO Thread folded in half.
- A Double PDO Thread is two smooth PDO filaments twisted around each other and folded in half.
- A Triple PDO Thread is three smooth PDO filaments twisted around each other and folded in half.
- A Spiral (or Screw) PDO Thread is one smooth filament that is wrapped around the needle.
- A Double Spiral is two smooth PDO filaments twisted around each other and around the needle.

**LIFTING PDO THREADS:**

Lifting threads have barbs, also known as Cogs along the length of the thread with the aim of affixing the skin in a position to give the appearance of a minor facelift. Typically, depth of placement for a Cog PDO Thread is the subcutaneous tissue and the effect is twofold with an immediate lift due to the barbs being activated and hooking into the underside of the skin and long-lasting effect due to the gradual metabolism of the thread which leads to skin rejuvenation. The amount of lift provided from a Cog PDO Thread treatment is typically

only a few centimeters and results are not permanent. There are many types and sizes of Cog PDO Threads but Intraline focuses on the most effectively used types for classic multiple point lifting and non-surgical rhinoplasty. The Intraline Dimension 360 threads are made by cutting cogs in a spiral pattern into a mono PDO filament. Our newest Cog PDO Thread is the Dimension 720. It is a molded Cog PDO Thread. Our molded technology allows the thread to maintain its integrity of shape and provides four times the strength of non-molded threads.

**Dr. Mark Holmes said about the Dimension 720:**

*"I was amazed by the extra lift and tightening they generated compared to the already impressive cutting cog of the Intraline Dimension 360 thread.*

*The patient who was previously treated with 19G Dimension 360 threads 18 months ago could not believe the dramatic improvement in the result compared to last time.  
I am excited about using these in my practice!"*

# PDO THREADS TREATMENT AREAS

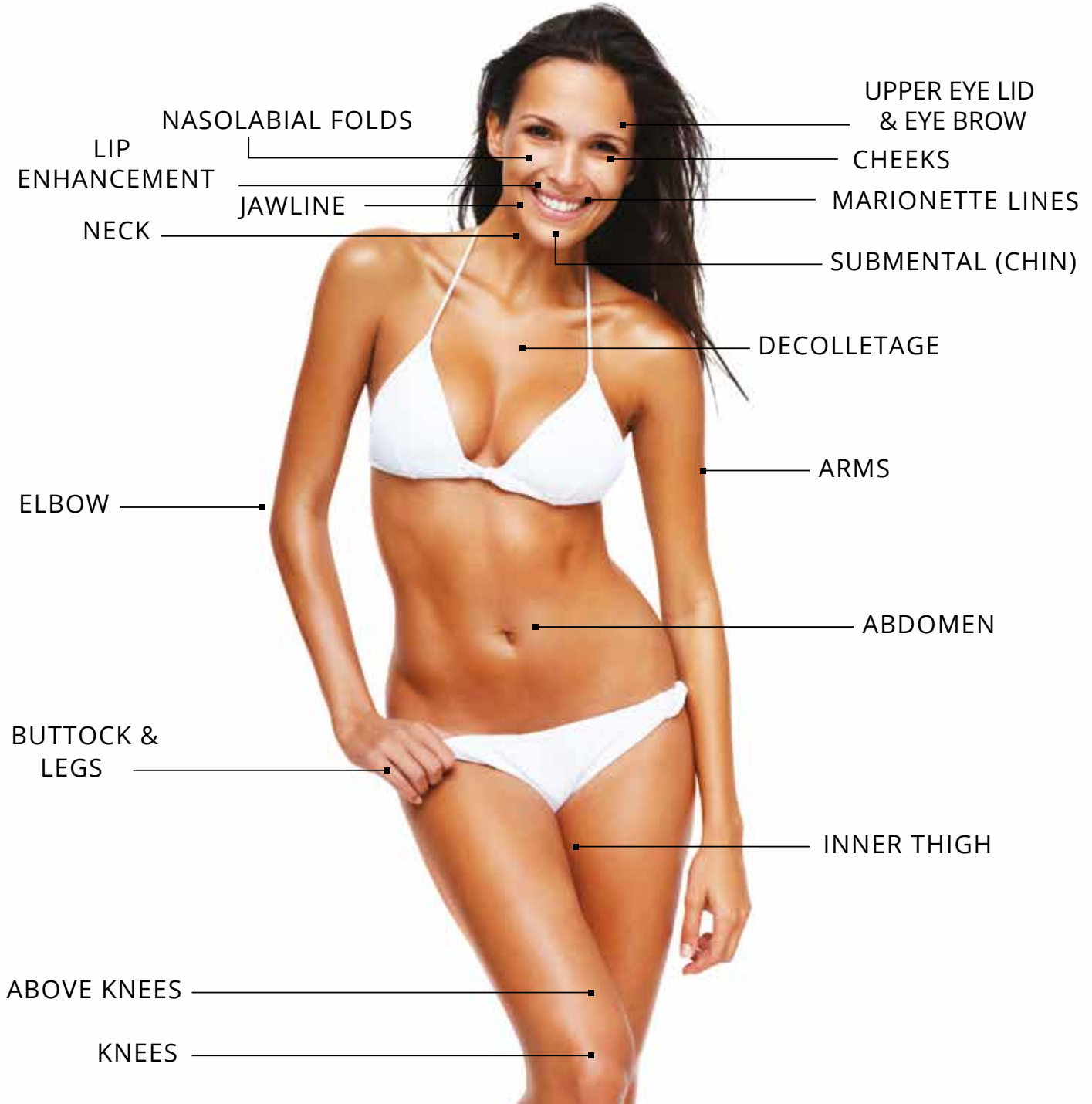



# REJUVENATION PDO THREADS

MONO, DOUBLE,  
TRIPLE, SPIRAL,  
DOUBLE SPIRAL  
MICRO-CANNULA

---

# INTRALINE MONO

## Description:

- Standard thread type, used alone or with other models in all indications
- High Quality PDO Mono filament folded in half
- Silicone-coated needle for ease of insertion
- Additional models available by request



Model Code	Needle Size	Needle Length (mm)	Thread Length (mm)	Thread USP (mm)
M3025	30G	25.4	30	7-0
M3038	30G	38	50	7-0
M2925	29G	25.4	30	6-0
M2938	29G	38	50	6-0
M2950	29G	50	70	6-0
M2960	29G	60	90	6-0
M2738	27G	38	50	5-0
M2750	27G	50	70	5-0
M2760	27G	60	90	5-0
M2638	26G	38	50	5-0
M2650	26G	50	70	5-0
M2660	26G	60	90	5-0
M2690	26G	90	150	5-0





# INTRALINE DOUBLE

## Description:

- Two PDO filaments twisted around each other and folded in half
- Use in all indications where additional collagen production and rejuvenation is desired
- Silicone-coated needle for ease of insertion
- Additional models available by request

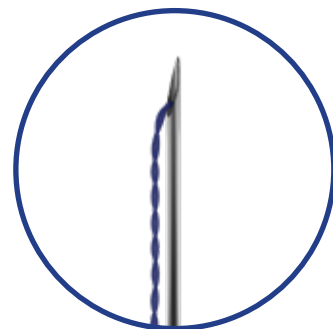

Model Code	Needle Size	Needle Length (mm)	Thread Length (mm)	Thread USP (mm)
T2738	27G	38	50	7-0 x2
T2750	27G	50	70	7-0 x2
T2760	27G	60	90	7-0 x2
T2638	26G	38	50	7-0 + 6-0
T2650	26G	50	70	7-0 + 6-0
T2660	26G	60	90	7-0 + 6-0
T2690	26G	90	150	7-0 + 6-0
T2560	25G	60	90	6-0 x2
T2590	25G	90	150	6-0 x2



# INTRALINE TRIPLE

## Description:

- Three PDO filaments braided and folded in half
- Use in all indications where additional collagen production and rejuvenation is desired
- Silicone-coated needle for ease of insertion
- Additional models available by request

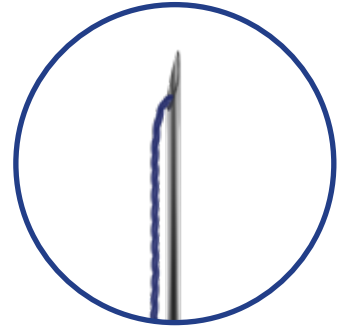

Model Code	Needle Size	Needle Length (mm)	Thread Length (mm)	Thread USP (mm)
TR2638	26G	38	50	7-0 x3
TR2650	26G	50	70	7-0 x3
TR2660	26G	60	90	7-0 x3
TR2690	26G	90	150	7-0 x3
TR2560	25G	60	90	7-0 x 2 6-0
TR2590	25G	90	150	7-0 x 2 6-0
TR2360	23G	60	90	6-0 x3
TR2390	23G	90	150	6-0 x3



# INTRALINE SPIRAL

## Description:

- Single PDO filament folded and twisted around the needle
- Use in all indications where additional collagen production and rejuvenation is desired
- Use for scaffolding in combination treatments
- Silicone-coated needle for ease of insertion
- Additional models available by request

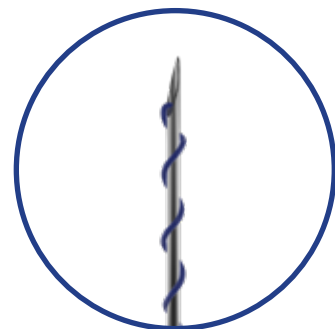

Model Code	Needle Size	Needle Length (mm)	Thread Length (mm)	Thread USP (mm)
S3025	30G	25.4	30	7-0
S3038	30G	38	50	7-0
S2925	29G	25.4	30	6-0
S2938	29G	38	50	6-0
S2950	29G	50	70	6-0
S2750	27G	50	70	5-0
S2760	27G	60	90	5-0
S2660	26G	60	90	5-0
S2690	26G	90	150	5-0



# INTRALINE DOUBLE SPIRAL

## Description:

- Two PDO filaments twisted around each other and around the needle
- Use in all indications where additional collagen production and rejuvenation is desired
- Use for scaffolding in combination treatments
- Silicone-coated needle for ease of insertion
- Additional models available by request

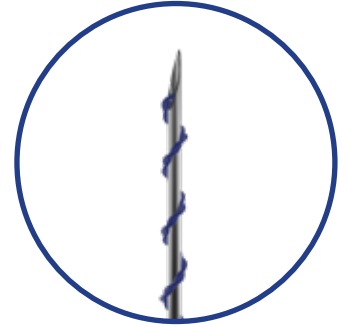

Model Code	Needle Size	Needle Length (mm)	Thread Length (mm)	Thread USP (mm)
TS2638	26G	38	50	7-0 x2
TS2650	26G	50	70	7-0 x2
TS2660	26G	60	90	7-0 x2
TS2690	26G	90	150	7-0 x2
TS2560	25G	60	90	6-0 x2
TS2590	25G	90	150	6-0 x2



# INTRALINE MICRO-CANNULA

## Description:

- Mono and Spiral versions available
- Use in sensitive areas such as periorbital for enhanced safety
- Silicone-coated cannula for ease of insertion
- Additional models available by request



Model Code	Needle Size	Needle Length (mm)	Thread Length (mm)	Thread USP (mm)
M2938-C	29C	38mm	50mm	6-0
S2938-C	29C	38mm	50mm	6-0





# LIFTING PDO THREADS

DIMENSION 360

DIMENSION 720

NOSE THREADS

---

# INTRALINE DIMENSION 360

## Description:

- Top of the line lifting thread designed for maximum hold and tensile strength
- Use to lift skin in common procedures such as the 5 point lift
- Silicone-coated cannula for ease of insertion
- Barbed in a spiral pattern for maximum lift and strength
- 2-3 sections of barbs depending on the model
- Additional models available by request Additional models available by request



Model Code	Needle Size	Needle Length (mm)	Thread Length (mm)	Thread USP (mm)
C19100-C	19G	100	140	0-0
B2160-C	21G	60	90	2-0
B2190-C	21G	90	150	2-0
B2360-C	23G	60	90	3-0
B2390-C	23G	90	150	3-0



# INTRALINE DIMENSION 720

## Description:

- Premium molded thread
- Maximum strength and hold
- Use where maximum lifting and tensile strength is required
- L-type silicone-coated cannula for ease of insertion
- Additional models available by request



Model Code	Needle Size	Needle Length (mm)	Thread Length (mm)	Thread USP (mm)
C18100M-W	18G	100	150	3
C19100M-W	19G	100	150	2





# INTRALINE NOSE THREADS

## Description:

- Short barbed threads for rhinoplasty
- Used alone or as a combination therapy
- L-type silicone-coated cannula for ease of insertion
- Barbed thread for maximum hold and strength
- Additional models available by request

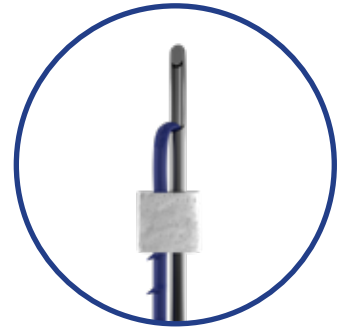

Model Code	Needle Size	Needle Length (mm)	Thread Length (mm)	Thread USP (mm)
C1938-C	19G	38	50	2
C1950-C	19G	50	80	2



# SKIN CARE



# BIOCELLULOSE MASQUE

Intraline's Biocellulose Masque features a natural biocellulose sheet, Hyaluronic Acid, Niacinamide, and Snow Lotus extract; these together provide significant facial rejuvenation benefits and immerses your skin in intense moisture.

## FEATURES

You can add our masques into your weekly skin routine and they beautifully complement other Intraline Medical Aesthetics treatments available like our Dermal Fillers or PDO Threads. Intraline's Biocellulose Vitamin B3 Masques are

also enriched with powerful anti-ageing plant complexes, Oldenlandiae Herba, Pomegranate, Peony, Snow Lotus Extract, and Vitamin E that intensely moisturize, renew and rejuvenate the skin.

The use of bio-cellulose sheets aids in superior adherence and absorption; Hyaluronic Acid adds skin elasticity and hydration; Niacinamide lightens blemishes and unwanted dark spots; and the Snow Lotus is known to aid in brightening dull and coarse skin.

This product will improve the look of your skin by adding moisture and lightening blemishes, all while giving you the feeling of a soothing and light face masque

### **Vitamin B3**

Brightens Dark Spots and Blemishes and soothes dull looking skin. Vitamin B3 allows superior absorption of the essential ingredients to intensely hydrate stressed, dehydrated skin. Hyaluronic Acid (HA) is the skin's key tool in retaining water, and its presence creates volume and elasticity.

# RESTORATIVE MOISTURIZER

Our Restorative Moisturizer is designed to smooth and protect your skin, helping to fight the visible signs of ageing. Formulated for all skin types, our cream features high molecular density Hyaluronic Acid and Sea Buckthorn Berry oil, which benefit skin elasticity, water retention, and hydration.

## ACTIVE INGREDIENTS

### SEA BUCKTHORN

Sea Buckthorn is known to aid in alleviating sunburns; healing wounds, including burns & cuts; treating acne, dermatitis, dry skin, eczema, and changes in skin colour; and for protecting mucus membranes. Sea Buckthorn contains vitamins A, B1, B2, B6, and C, as well as Hyaluronic Acid and several other active ingredients.

### HYALURONIC ACID

Hyaluronic Acid (HA) is the skin's key tool in retaining water, and its presence in the skin creates volume and elasticity. HA is a naturally occurring sugar found in virtually all species in the animal kingdom and in every tissue of the human body.

Vitamin A	Reduces oily skin
Vitamin B1	Develops myelin sheaths (protective covering of the nerves)
Vitamin B2	Helps with dry and itchy skin
Vitamin B6	Helps prevent and treat acne
Vitamin C	Reduces brown spots, boosts healthy collagen production, and reduces inflammation and irritation

# INTRALINE SCAR KIT BY DR. OLIVIER AMAR



"I designed the GTI Cannula® with Sterimedix and the Scar Kit with Intraline because there is a clear need for a safe and effective way to be able to treat patients with minor facial defects or scars without the need to use a needle or blade. The cannula is safe and can be used for the subcision and the injection of filler to lift the skin. The tip makes the device safer than the traditional methods but is highly effective in passing through the scar tissue to release the surface indentation. It can be used by all qualified aesthetic practitioners."

Dr. Olivier Amar

The Scar Kit by Dr. Olivier Amar was designed to bring an easy and accessible solution to GP's and Practitioners who see patients with hypertrophic or depressed cutaneous scarring. The kit is comprised of everything a practitioner will need to treat a scar during a normal patient consult and includes: gloves, products to sterilize and clean the area, the new GTI Cannula designed by Dr. Olivier Amar, and 1ml of Intraline TWO filler.

This GTI (Groove Tipped Injection) Cannula is designed to be safer than a sharp needle used in regular subcision. It reduces the risk of damage to important nerves or vessels, which might otherwise be at risk from a sharp cutting device. It passes through the tissue smoothly, only severing the scar or higher-density tissue, and allows for the injection of filler into the cavity area to plump and fill out the depression.

Subcision is a simple and safe procedure for very deep acne scarring that leaves depressions in the skin. It can also be used for longer surgical scars that have healed with fibrotic strands attached to the underlying subcutaneous tissues that pull the scar down, causing a depression in the skin. It is mainly useful for rolling scars and boxcar scars (distensible, depressed scars with gently sloping edges). This procedure is not as successful for "ice pick" acne scars which look like large, deep pores.

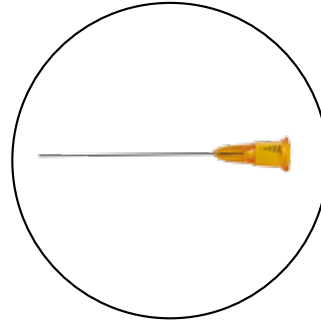

### Description:

- Gloves
- EMLA™ Cream 5%
- GTI Cannula
- 1 ml of Intraline TWO filler

MARKETING  
MATERIAL

---

**INTRALINE**  
**DERMAL FILLER TREATMENT**  
**PATIENT CONSENT FORM**

---

Patient Name: \_\_\_\_\_ Date of Birth: \_\_\_\_\_

Address: \_\_\_\_\_

Phone Number: \_\_\_\_\_

Email Address: \_\_\_\_\_

## DERMAL FILLER CONSENT FORM

Patient consent forms are filled out by the patient to ensure all pertinent medical and personal information is recorded and reviewed before the treatment.

**INTRALINE**  
**PDO THREAD TREATMENT**  
**PATIENT CONSENT FORM**

---

Patient Name: \_\_\_\_\_ Date of Birth: \_\_\_\_\_

Address: \_\_\_\_\_

Phone Number: \_\_\_\_\_

Email Address: \_\_\_\_\_

## PDO THREAD CONSENT FORM

Patient consent forms are filled out by the patient to ensure all pertinent medical and personal information is recorded and reviewed before the treatment.



# AFTER CARE CARD



**INTRALINE**  
DERMAL FILLER

weeks.

- Avoid strenuous exercise for 24 hours after application.
- Do not apply make-up to the treated area for at least 12 hours after application.
- If you are taking aspirin or similar medications, you may bruise more easily. Please continue taking any medications that your G.P. has prescribed to you in their regular doses.

**FURTHER TREATMENT**

- Factors such as the structure of your skin, your lifestyle, and your age will all influence the longevity of your Intraline treatment results.
- The procedure may be repeated as often as you like, though most patients choose to undergo follow-up treatment every 6-12 months to maintain their fresh and youthful appearance.

phone: +44 (0) 203 841 8001  
email: info@intraline.com  
website: www.intraline.com

## DERMAL FILLER AFTER CARE CARDS

Aftercare cards are provided to the patient after their treatment to verify the product used & what they can expect.

# AFTER CARE CARD



**INTRALINE**  
PDO THREADS

6-8 weeks or occasionally for a longer period, please

- Avoid make-up for 24 hours after treatment.
- Avoid Alcohol.
- If discomfort occurs use pain killers such as paracetamol or Ibuprofen and Aspirin. These may increase bruising.
- Avoid any NSAID painkillers such as Ibuprofen and Aspirin. These may increase bruising.
- If swelling or redness occurs, apply cold compresses.

**Days 2 - 14**

- Mineral make-up may be applied to face.
- Continue with painkillers if required.
- Apply sun protection SPF 30/50 to treated areas.
- Avoid exercise especially if Cog Threads were used in the procedure. If such threads have been used it is best to avoid dental procedures and try to avoid opening your mouth excessively.
- Avoid taking blood thinning vitamins C and E for 7 days following your treatment.

**INTRALINE**  
p • +44 (0) 203 841 8001 | e • info@intraline.com

## PDO THREADS AFTER CARE CARDS

Aftercare cards are provided to the patient after their treatment to verify the product used & what they can expect.

**DERMAL FILLER PATIENT BOOKLET**

Patient Booklets are designed for the patient to keep, they talk about Intraline products, how to prepare for your treatment as well as what to expect during and after their treatment.

**PDO THREADS PATIENT BOOKLET**

Patient Booklets are designed for the patient to keep, they talk about Intraline products, how to prepare for your treatment as well as what to expect during and after their treatment.



The image features a solid teal background. In the top-left corner, there is a white L-shaped line consisting of a vertical segment and a horizontal segment. In the bottom-right area, the text "FOR MORE INFORMATION" is written in a white, uppercase, sans-serif font. Below this text, a thin white horizontal line spans across the width of the text.

FOR MORE  
INFORMATION

# INTRALINE

+44 (0) 203 841 8001

INFO@INTRALINE.COM

WWW.INTRALINE.COM

 @weareintraline